Craig-Y-Nos

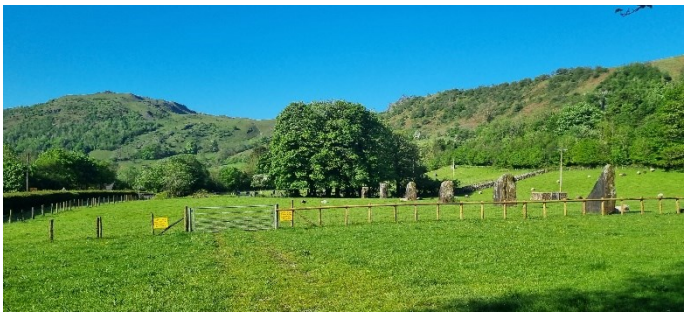

Burnd Mound

Fan Hir

Bannan sir Gir

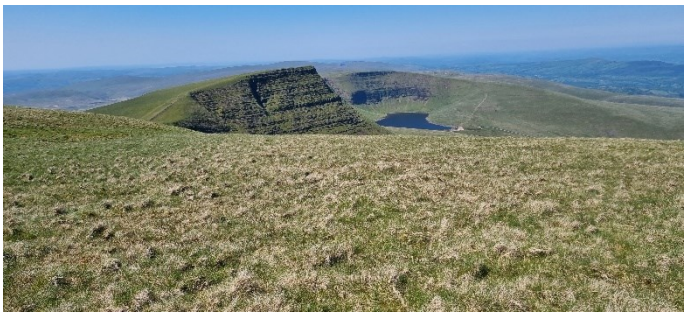

Lyn y Fan Bach

Llandeusant